

OAKLAND ART ASSOCIATION

May, 2016

www.OaklandArt.org

Inside this issue:

Calendar	1
News and Notes	1 & 2
Chamber Show Rules	3
John Muir Show Catalog	4
Potluck Snapshots	5 & 6
Entry Forms	7

Mark Your Calendar:

May 27th, June 24th
 Friday 10am **OAA Board Meeting** at the Rockridge Café, 5492 College Ave, Oakland. All members are welcome to attend.

June 10th, September 9th, and December 9th, 2016

(all Fridays), are the dates for the upcoming **Oakland Chamber shows**. (pick up previous and enter the new show)

June 24th Friday 4:30—5:30 pm
Pick up your art from the John

Muir Show at Park Blvd Church (4101 Park Blvd., Oakland. Enter parking lot from Hampel Street.)

News and Notes:

- Please note the **2016 Juried Show Schedule on the next page of this newsletter**. John Henry is still working at booking 1 or 2 more shows.
- **Notice also that the quiet time is almost over** and we have a **flurry of shows heading our way** late summer and into the fall.
- **During the Annual Meeting** two more new members were confirmed into OAA: **Bobby Arte and Joan Gombos**. (Bobby's entry into the John Muir Show won first place by the way!) **Welcome and please join us for the upcoming shows.**
- **Sonia Tamez** has organized and coordinated a **group of OAA artists who are exhibiting 29 pieces in the City of Oakland's Blazing Trails art show** to celebrate Older American Month. The show is up at City Hall and 150 Frank Ogawa Plaza (aka the Lionel Wilson Building)

Continued on page 2

News and Notes:

Continued from page 1

through May 25. The group includes **Evelyn Call, Joan Gombos, Tony Kay, Julie Mevi, Danute Nitecki**, and of course **Sonia Tamez**.

- **Wenda Pyman** is showing work in the **ADAS Annual Show** in the main Rotunda of the **Blackhawk shopping center Saturday and Sunday May 21st and 22nd**. The artists reception is from

4pm to 6pm on Saturday.

- **Tina Nelson** has **3 of her paintings** hanging on the second floor of the **Walnut Creek City Hall**.
- There's room for several **appointed board positions**, so please contact the editor if you would like to **help direct OAA into the future**.
- **Contact the editor** as fol-

lows with any corrections and suggestions: Rick Nelson / rixingm@gmail.com / (925)-256-6849

Oakland Art Association 2016 Juried Shows			
3	Oakland Chamber Show	6/10/2016	9/9/2016
4	Rockridge Photo Show	8/2/2016	8/31/2016
5	Rockridge Traditional Media Show	8/31/2016	9/30/2016
6	Alameda County Law Library	9/1/2016	10/28//16
7	Oakland Chamber Show	9/9/2016	12/9/2016
8	Oakland Chamber Show	12/9/2016	Mar-17

OAA 2015/16 Solo Shows			
First Federal Savings		Piedmont Gardens	
6058 College Ave Oakland, CA 94618		110 41st Street Oakland, CA 94611	
Julia Montrond coordinator (510) 841-0688 jmontrond@gmail.com		George Ehrenhaft coordinator (925) 377-9315 wrotline@aol.com	
May	<i>Danute</i>	May	<i>Evelyn</i>
June	<i>Nitecki</i>	June	<i>Call</i>
July	<i>Helen</i>	July	<i>Julie</i>
August	<i>Burke</i>	August	<i>Mevi</i>
September	<i>David</i>	September	<i>Rick</i>
October	<i>Silva</i>	October	<i>Nelson</i>
November	<i>Marie</i>	November	<i>Tina</i>
December	<i>Cotter</i>	December	<i>Nelson</i>



OAKLAND CHAMBER OF COMMERCE SHOW

Friday June 10th, 2016 through Friday September 9th 2016

Paintings (all Media), Drawings, Photography, Collage, Monoprints, etchings, woodcuts, glass, etc.

Exhibit Rules**CHAIR:** Evelyn Call — evallarabs@att.net — (510) 632-7283**RECEIVING:** Friday June 10th, 2016 from 10 AM until 11AM at the Presbyterian Church, 4101 Park Blvd., Oakland. Enter parking lot from Hampel Street.**JUROR:** Laura Roberto (Co-Chair Arts & Cultural Studies Dept. at Berkeley City College)**ACCEPTED WORKS:** Pick up September 9th 2016 at the Presbyterian Church.**ENTRIES:** **Up to 2 entries will be accepted per member.** Entries will be two dimensional; 12"x 12" min. and 36"x 36" max. - nominal size including mats.

Artworks depicting iconic scenes of San Francisco are not appropriate for this venue! If entered, artwork in this category may be rejected at the sole discretion of the show chairman.

Because only 7 "large" (i.e. over 24"x30") works can be displayed in the show space, only the first 7 "large" pieces will be accepted, unless specifically allowed by the Show Chair.

Works restricted to original work – no class work or copies. Nudes and political statements are not accepted (venue requirement). All work must be for sale. The Chamber reserves the right to reject any work from the show for any reason.

Any work shown at a Chamber of Commerce Show **prior to** December 2012 may be shown again at this show. Any work having won a cash award in any OAA show is not eligible to receive another cash award but may receive a merit award.

To be entered as a single work, any grouping of 2 or more works must be mounted within a single frame which meets the overall size requirements.

ENTRY FEE: \$8.00 per entry.**FRAMING:** No wide (may not exceed 3") or elaborate frames will be accepted.

Mats must be clean and well cut and frames must be clean, sturdy and no protruding screw eyes or hangers will be allowed.

Works larger than 24" x 30" (if covered) must be under plastic instead of glass.

Entry Forms : Must be filled out completely and affixed to the upper left hand corner on the back of the entry.**PLEASE TYPE OR PRINT LEGIBLY!****AWARDS:** First award \$100; Second award \$50; Third award \$25. Merit awards are given at the discretion of the Juror.**INSURANCE:** A waiver must be signed on receiving day.**SALES:**

All sales made during the show and/or 30days following the close of the show (if the work was seen by the buyer at the show) will be handled by the Sales Chairman Tina Nelson rixin2@aol.com or 925 256-6849.

OAA policy is that no change will be made in the price (in connection with this show) after the work is accepted. The artist agrees that 30% of the sale price will be taken as a contribution to OAA. Sales tax of 9% will be added to all sales.

Oakland Art Association

John Muir Medical Center Show -- May 2016

Artist		Title	Medium	Price
Bobby	Arte	Little Goddess	Oil on Canvas	\$1,900
Andree	Bishop	Sonol Frolic	Watercolor	\$1,000
Tina	Nelson	Susans Doppleganger	Oil on Canvas	\$380
Julia	Montrond	Bella Firenze	Watercolor	\$625
Wenda	Pyman	Moonrise Over Mt Diablo	Photograph	\$295
Sonia	Tamez	Sealing Wax Palms	Watercolor	\$1,400
Bobbie	Anderson	Moab Vicinity - Utah	Acrylic	\$300
Bobby	Arte	Mamba De La Luz	Oil on Canvas	\$1,900
Andree	Bishop	Waiting for the Ball	Watercolor	\$1,000
Ikuko	Boyland	Babys Dream	Acrylic	\$300
Helen	Burke	Chinese Fan	Sumi Watercolor	\$300
Helen	Burke	Spirit Rising	Mixed	\$300
Evelyn	Call	Laundry Day	Oil on Canvas	\$400
Evelyn	Call	Pelicans	Oil on Canvas	\$400
Marie	Cotter	Beach Scene	Pastel	\$350
Marie	Cotter	Meekers Slough #3	Pastel	\$350
Jim	Forgione	Collage I	Paper Collage	\$350
Jim	Forgione	Collage II	Paper Collage	\$350
Carolyn	Gaye	Winter Pintail	Acrylic	\$500
Majorie	Graham	Backyard Spiderweb	Watercolor	\$400
John	Henry	Duomo Florence	Photo	\$250
John	Henry	Point Lobos	Photo	\$250
Tony	Kay	Signs of Life	Photograph	\$825
Tony	Kay	The Space Between 2	Photograph	\$625
Jenifer	Kolkhorst	Avalon	Watercolor	\$475
Jenifer	Kolkhorst	Kiva #3	Watercolor	\$725
Christine	Mulder	Wine on the Vine	Watercolor	\$300
Rick	Nelson	Coit Tower	Photograph	\$150
Tina	Nelson	Elkhorn Barn	Oil on Canvas	\$350
Rick	Nelson	Monnument Valley	Photograph	\$125
S.	Newman	Impermanence	Oil on Canvas	\$700
Danute	Nitecki	Micro-Bio	Watercolor	\$600
Danute	Nitecki	The Wheels are Turning	Watercolor	\$500
Wenda	Pyman	Moonrise Over Mono Lake	Photograph	\$295
Shirley	Schmalfuss	Pond Reflections	Acrylic	\$400
Shirley	Schmalfuss	Tahoe Sunset	Acrylic	\$500
Judy Towata	Wiener	The Blue	Acrylic	\$475
Judy Towata	Wiener	The Light Above	Acrylic	\$475

OAA Annual Meeting with Potluck Lunch

May 7, 2016





OAA show entry form

Attach this label to the upper left corner on the back of the entry. PLEASE WRITE OR PRINT LEGIBLY!

_____ SHOW

Artist _____ Phone _____

Title _____

Price _____ Medium _____ Date _____

Entry Fee _____ Size: H _____ W _____

This work has already won an OAA cash award ()

Artwork exhibited in these prior OAA shows:

Please mark one of the following:

OK to display image of this artwork online ()

OK to display online, but only with a watermark ()

DO NOT display images of this work online ()

_____ SHOW

Artist _____ Phone _____

Title _____

Price _____ Medium _____ Date _____

Entry Fee _____ Size: H _____ W _____

OK to display image of this artwork online ()

OK to display online, but only with a watermark ()

DO NOT display images of this work online ()

_____ SHOW

Artist _____ Date _____

Title _____ Price _____

Artists Receipt

OAA show entry form

Attach this label to the upper left corner on the back of the entry. PLEASE WRITE OR PRINT LEGIBLY!

_____ SHOW

Artist _____ Phone _____

Title _____

Price _____ Medium _____ Date _____

Entry Fee _____ Size: H _____ W _____

This work has already won an OAA cash award ()

Artwork exhibited in these prior OAA shows:

Please mark one of the following:

OK to display image of this artwork online ()

OK to display online, but only with a watermark ()

DO NOT display images of this work online ()

_____ SHOW

Artist _____ Phone _____

Title _____

Price _____ Medium _____ Date _____

Entry Fee _____ Size: H _____ W _____

OK to display image of this artwork online ()

OK to display online, but only with a watermark ()

DO NOT display images of this work online ()

_____ SHOW

Artist _____ Date _____

Title _____ Price _____

Artists Receipt

"Don't let another day go by without putting your art first"

~Cherie Haas

Oakland Art Association

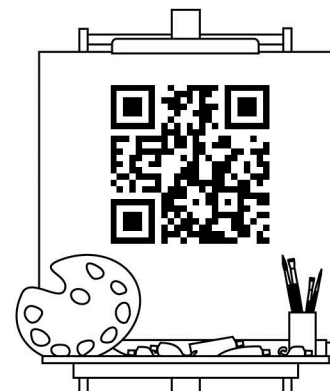
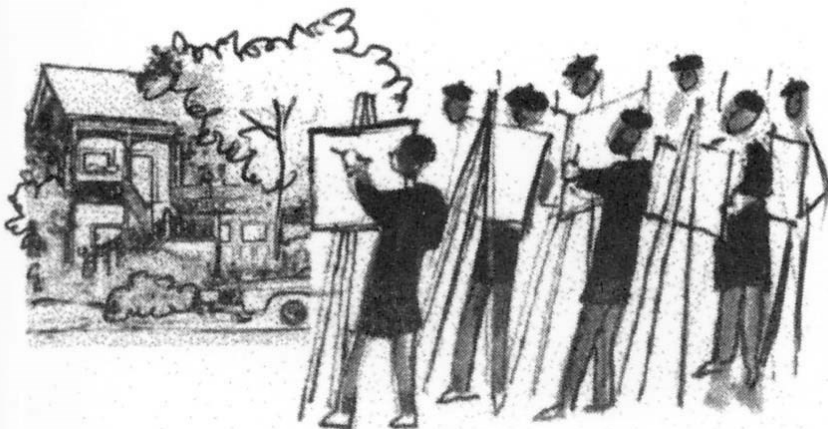

Join us at oaklandart.org